

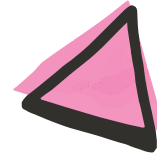

YWONDERFUL
KIDS PROGRAM



YWONDERFUL KIDS ENROLLMENT PACKET

Thank you for your interest in YWonderful Kids! We are proud to serve our community and are looking forward to your support in our pursuit of the YWCA's mission: eliminating racism and empowering women.

At YWonderful Kids, we prioritize quality care that serves the whole child, mentally, physically, and emotionally. It is our goal that each day, our children leave feeling empowered, loved, and valued.

Please complete the following to secure a spot on our wait list:

(One form per child)

Parent/Guardian Name: _____

Phone Number: _____

Email: _____

Funding Source: ELRC Self-Pay

To get more information on financial assistance for childcare, please visit:

<https://caplanc.org/our-programs/household-stability/early-learning-resource-center/financial-assistance-eligibility/>

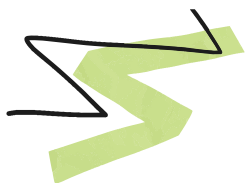

eliminating racism
empowering women
ywca
Lancaster

Child Name: _____

Child Date of Birth: _____

Required Days of Care (Circle all that apply):

Infant-3 years:

Monday Tuesday Wednesday Thursday Friday

Pre-Kindergarten:

Pre-K Counts only, M-F 8:00am-2:00pm - Free of charge

Pre-K Wrap around care, 7:00am-5:00pm

Monday Tuesday Wednesday Thursday Friday

School-Age:

Name of School District: _____

School: _____

Before School:

Monday Tuesday Wednesday Thursday Friday

After School:

Monday Tuesday Wednesday Thursday Friday

Penn Manor WRAP Around Care: Kindergarten only

Monday Tuesday Wednesday Thursday Friday



Check all that apply:

<input type="checkbox"/> Behavioral Supports: A child who was referred from an appropriately credentialed health or mental health practitioner; a child who is receiving mental health treatment. Additional verification beyond the interview is required.
<input type="checkbox"/> Child Protective Services: A child who is a foster child, a kinship care child or receiving Children and Youth services.
<input type="checkbox"/> Education Level of Guardian: Does not have high school diploma or GED or post-secondary degree.
<input type="checkbox"/> English Language Learner: A child whose first language is not English and who is in the process of learning English is considered an English Language Learner.
<input type="checkbox"/> Individualized Education Plan (IEP): A child who is currently enrolled in the Preschool Early Intervention program with an active IEP. Verification would be a copy of the IEP or other source of documentation from the parent or Early Intervention provider.
<input type="checkbox"/> Incarcerated Parent: A child for whom one of the child's parents is currently in prison.
<p>Houseless: A child who lacks a fixed, regular, and adequate nighttime residence due to one of the following:</p> <ul style="list-style-type: none">a. Children who are sharing the housing of other persons due to loss of housing, economic hardship, or a similar reason; are living in motels, hotels, or camping grounds due to lack of alternate accommodations; are living in emergency or transitional shelters; are abandoned in hospitals; or are awaiting foster care placement;b. Children who have a primary nighttime residence that is a public or private place not designed for or ordinarily used as a regular sleeping accommodation for human beings;c. Children who are living in cars, parks, public places, abandoned buildings, substandard housing, bus or train stations, or similar settings.
<input type="checkbox"/> Migrant (Non-Immigrant)/Seasonal Student: A migrant child has moved from one school district to another in order to accompany or to join a migrant parent or guardian, who is a migratory worker or migratory fisher, within the preceding 36 months, in order to obtain temporary or seasonal employment in qualifying agricultural or fishing work including agri-related businesses such as meat or vegetable processing, working in nurseries such as Christmas and evergreen trees farming.
<input type="checkbox"/> Teen Mother: A child whose mother was under the age of 18 when the child was born.